

# Patient report

Bio-Rad                      DATE: 07/27/2019  
D-10                         TIME: 06:22 PM  
S/N: #DJ4I016123        Software version: 4.30-2  
Sample ID:                 10610469  
Injection date             07/27/2019 05:19 PM  
Injection #: 32             Method: HbA1c  
Rack #: ---                 Rack position: 1

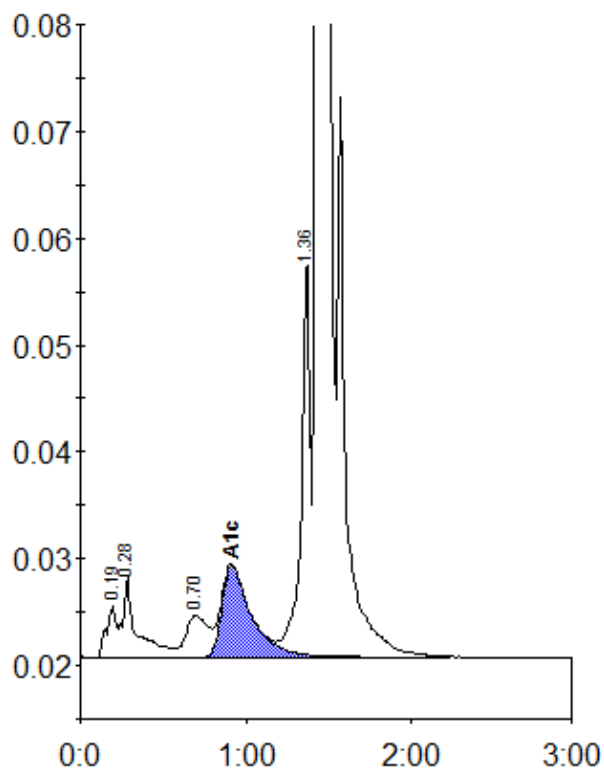

Peak table - ID: 10610469

Peak	R.time	Height	Area	Area %
A1a	0.19	4931	20046	0.8
A1b	0.28	7464	44624	1.8
LA1c/CHb-1	0.70	3894	35961	1.4
A1c	0.91	8583	106770	5.9
P3	1.36	37191	142093	5.6
A0	1.44	643868	2175572	86.2
Total Area:	2525065			

Concentration:	%
A1c	5.9